

EAS Purchase Requisitions PTA Requisition Entry

How Enter EAS Purchase Requisitions charged to a
Project, Task and Award.

THE GEORGE
WASHINGTON
UNIVERSITY
WASHINGTON, DC

GW Finance Division

EAS Purchase Requisitions PTA Requisition Entry

Topics

- Overview
 - New PO vs. Existing PO
 - Requisition Line Types
 - Categories (NIGP Codes)
- Enter New EAS Requisition
- Attach Documents (pdf, doc, xls, etc.)
- Submit for Approval
- Enter Requisition to Change Existing PO

GW Finance Division

version 2.0

EAS Purchase Requisitions PTA Requisition Entry

Overview

- **Add to an Existing PO**
 - When additional funds are needed on an existing PO a new requisition is created and linked to the existing PO
- **Requisition Line Types**
 - Goods: tangible products generally sold at a fixed unit price
 - Services: intangible services generally sold hourly
 - QuickPay: Goods type line with a total PO cost less than \$2,500, all PO lines must be QuickPay line type
 - Leases: Monthly rental or lease agreements, work with Procurement prior to use
- **Categories (NIGP Codes)**
 - A National Institute of Governmental Purchasing (NIGP) code defines the products/services that a vendor provides
 - Vendors receive solicitations based on the NIGP codes that they register

Finance Division
version 2.0

EAS Purchase Requisitions PTA Requisition Entry

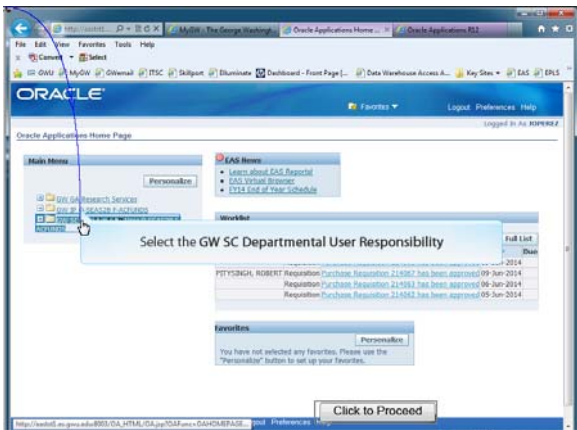

Notes:

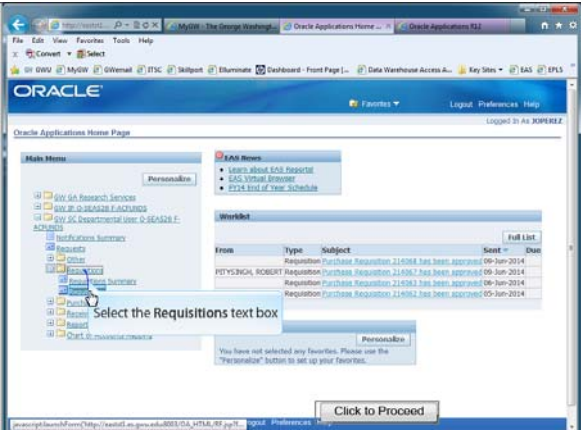

Finance Division
version 2.0

EAS Purchase Requisitions PTA Requisition Entry

Notes:

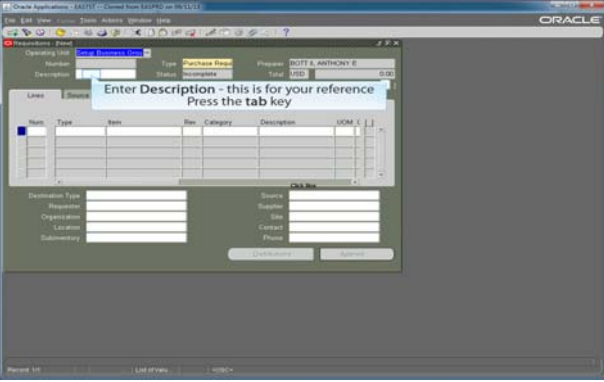

version 2.0

EAS Purchase Requisitions PTA Requisition Entry

Notes:

version 2.0

EAS Purchase Requisitions PTA Requisition Entry

Notes:

EAS Purchase Requisitions PTA Requisition Entry

Notes:

EAS Purchase Requisitions PTA Requisition Entry

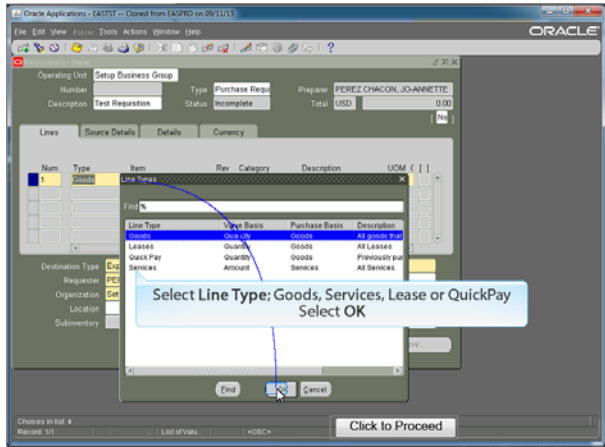

Notes:

EAS Purchase Requisitions PTA Requisition Entry

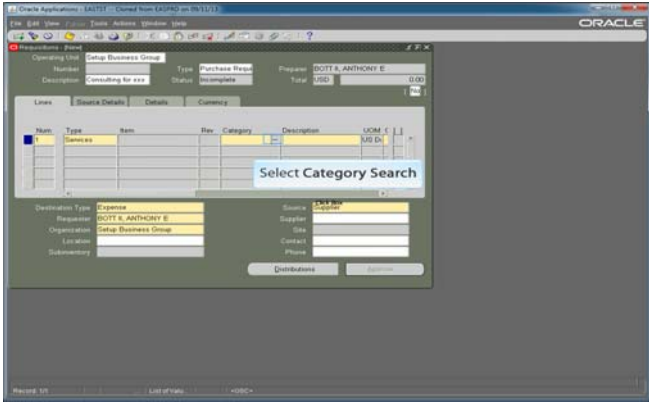

Notes:

EAS Purchase Requisitions PTA Requisition Entry

Notes:

EAS Purchase Requisitions PTA Requisition Entry

Notes:

EAS Purchase Requisitions PTA Requisition Entry

Notes:

EAS Purchase Requisitions PTA Requisition Entry

Notes:

EAS Purchase Requisitions PTA Requisition Entry

Notes:

GW Finance Division version 2.0

EAS Purchase Requisitions PTA Requisition Entry

Notes:

GW Finance Division version 2.0

EAS Purchase Requisitions PTA Requisition Entry

Notes:

EAS Purchase Requisitions PTA Requisition Entry

Notes:

EAS Purchase Requisitions PTA Requisition Entry

Notes:

Finance Division
version 2.0

EAS Purchase Requisitions PTA Requisition Entry

Notes:

Finance Division
version 2.0

EAS Purchase Requisitions PTA Requisition Entry

Notes:

Finance Division
version 2.0

EAS Purchase Requisitions PTA Requisition Entry

Notes:

Finance Division
version 2.0

EAS Purchase Requisitions PTA Requisition Entry

Notes:

EAS Purchase Requisitions PTA Requisition Entry

Num	Project	Task	Award	Expenditure Type	Org	Dr	Cr
54803			CCNS21156F	LABORATORY SUJ			176101%

A callout box labeled 'Enter Project, Task, Award, Expenditure Type and Expenditure Org' points to the 'Project', 'Task', 'Award', 'Expenditure Type', and 'Org' columns. Below the table, there are fields for 'Account Description', 'Charge', 'Actual', 'Budget', and 'Variance'. The 'Location' field is set to '46155 RESEARCH PLACE - SA'. At the bottom, there are 'Distributions' and 'Approve' buttons, and a 'Click to Proceed' button.

Notes:

EAS Purchase Requisitions PTA Requisition Entry

Notes:

EAS Purchase Requisitions PTA Requisition Entry

Notes:

EAS Purchase Requisitions Requisition Entry

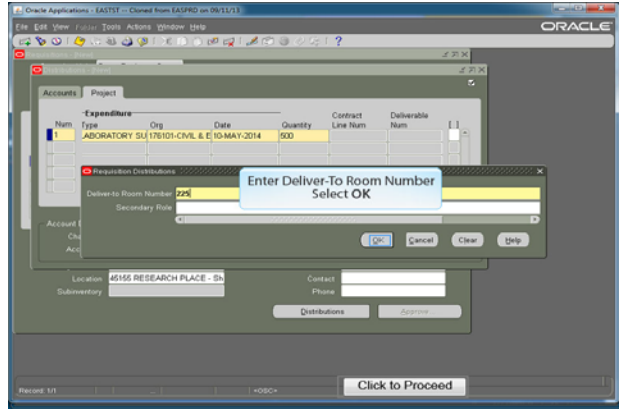

Notes:

EAS Purchase Requisitions PTA Requisition Entry

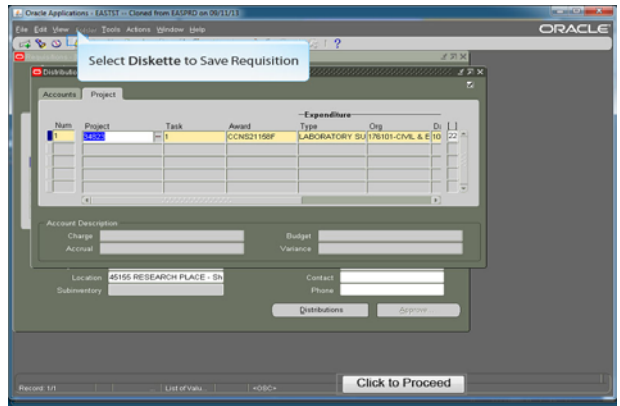

Notes:

**EAS Purchase Requisitions
PTA Requisition Entry**

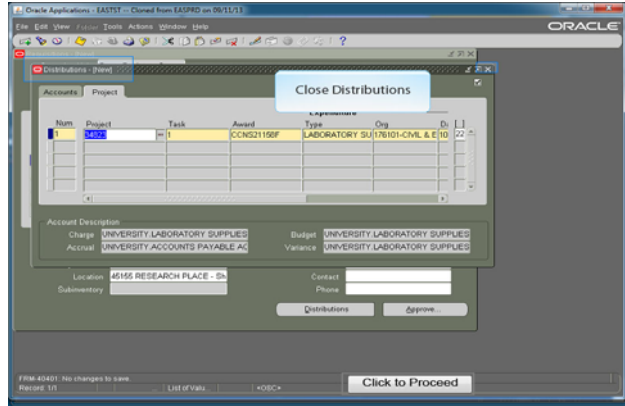

Notes:

**EAS Purchase Requisitions
PTA Requisition Entry**

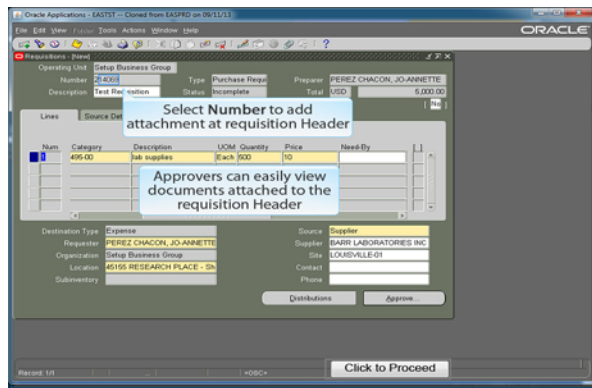

Notes:

**EAS Purchase Requisitions
PTA Requisition Entry**

Notes:

**EAS Purchase Requisitions
PTA Requisition Entry**

Notes:

EAS Purchase Requisitions PTA Requisition Entry

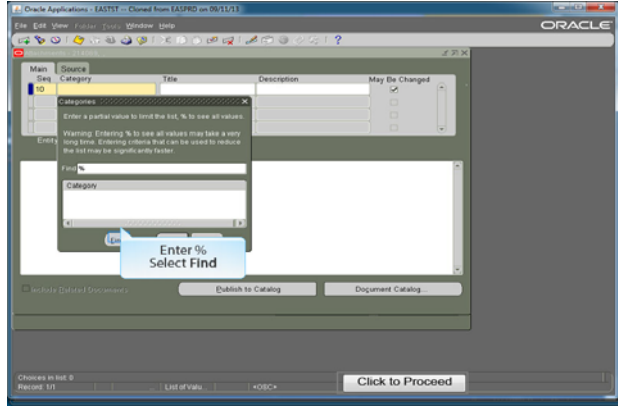

Notes:

EAS Purchase Requisitions Non-PTA Requisition Entry

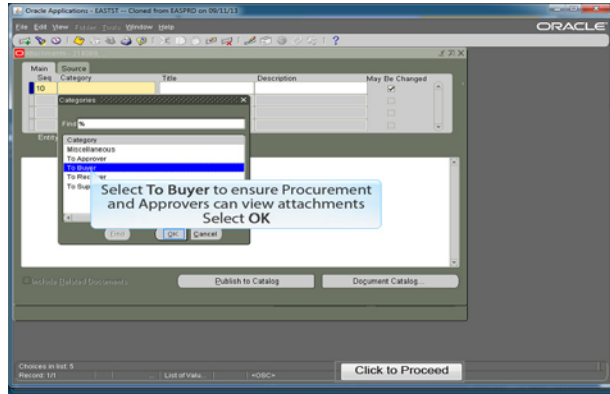

Notes:

EAS Purchase Requisitions PTA Requisition Entry

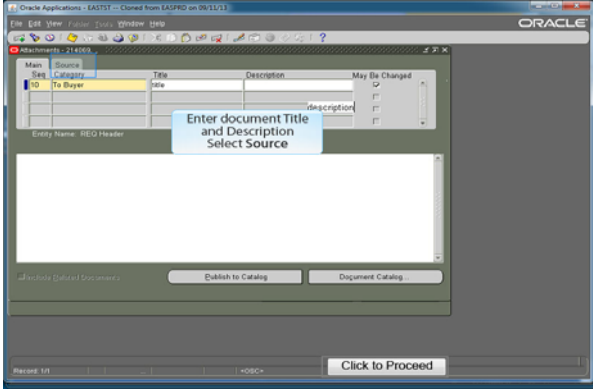

Notes:

EAS Purchase Requisitions PTA Requisition Entry

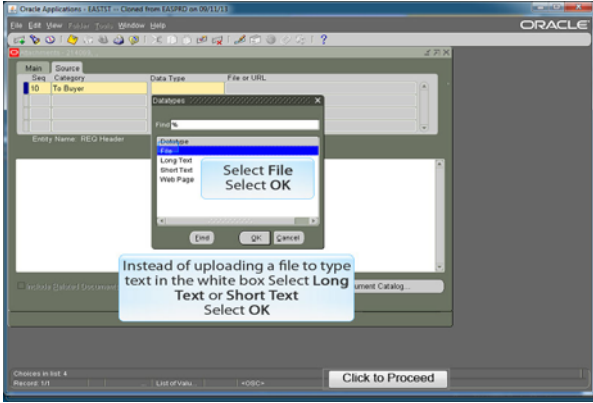

Notes:

EAS Purchase Requisitions Non-PTA Requisition Entry

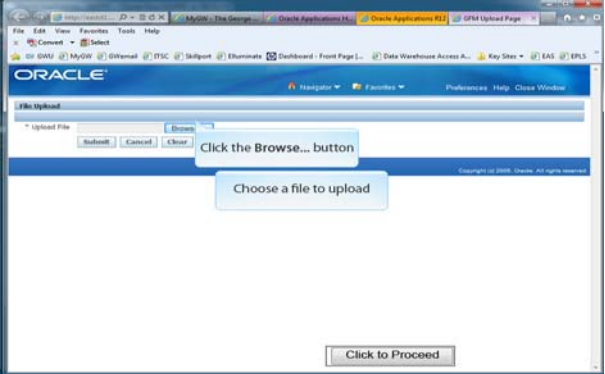

Notes:

EAS Purchase Requisitions Non-PTA Requisition Entry

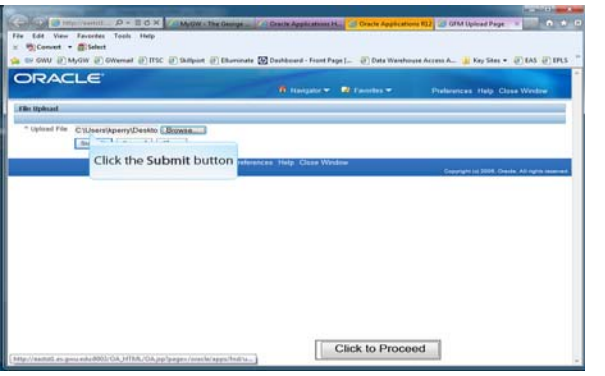

Notes:

EAS Purchase Requisitions Non-PTA Requisition Entry

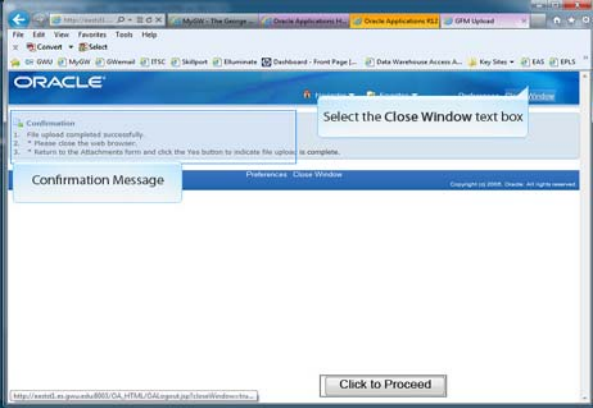

Notes:

EAS Purchase Requisitions Non-PTA Requisition Entry

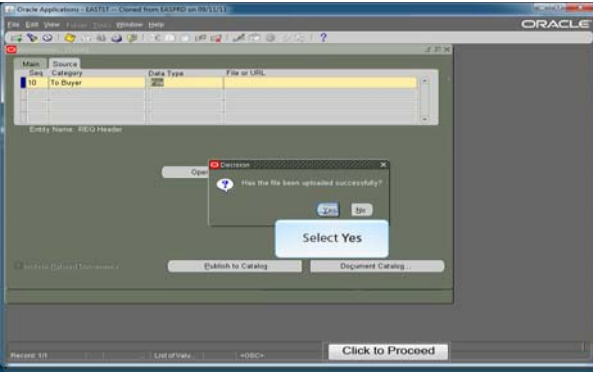

Notes:

EAS Purchase Requisitions Non-PTA Requisition Entry

Notes:

Finance Division
version 2.0

EAS Purchase Requisitions Non-PTA Requisition Entry

Notes:

Finance Division
version 2.0

EAS Purchase Requisitions Non-PTA Requisition Entry

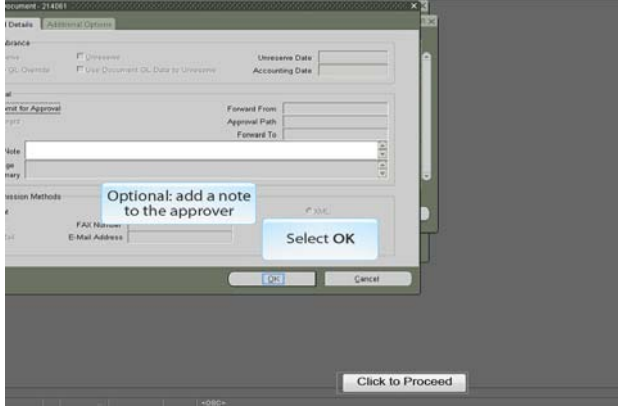

Optional: add a note to the approver

Select OK

Click to Proceed

Notes:

GW Finance Division version 2.0

EAS Purchase Requisitions Non-PTA Requisition Entry

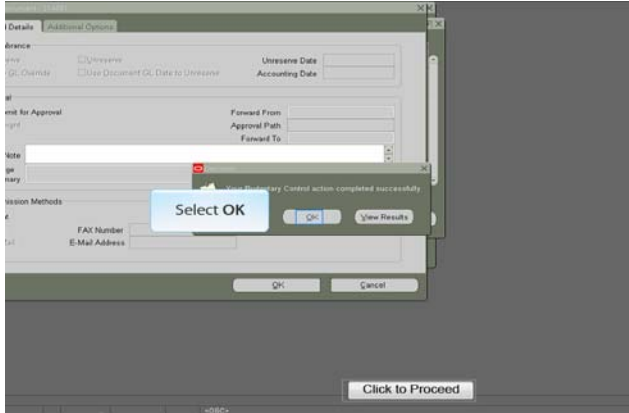

Select OK

Business Dictionary Control action completed successfully

Click to Proceed

Notes:

GW Finance Division version 2.0

EAS Purchase Requisitions Non-PTA Requisition Entry

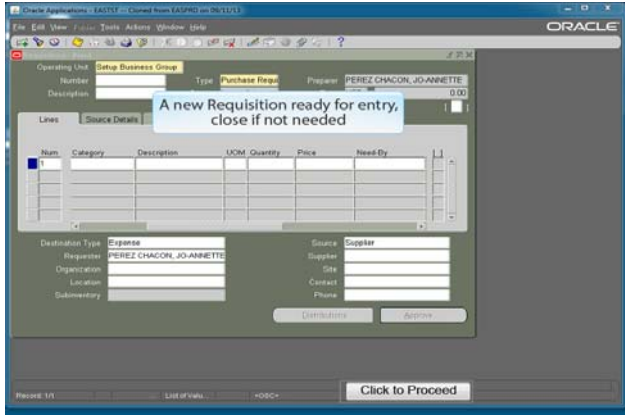

Notes:

GW Finance Division version 2.0

EAS PTA Requisition Entry

Requisition Entry and Submission Complete

GW Finance Division version 2.0